Approved:
Extraordinary General Meeting of Shareholders
AO «MULK-SARMOYA
BROKERLIK UYI»
"27" November 2019

"MULK-SARMOYA BROKERLIK UYI" AJ

The organizational structure of JSC "Mulk-Sarmoya brokerlik Uyi"

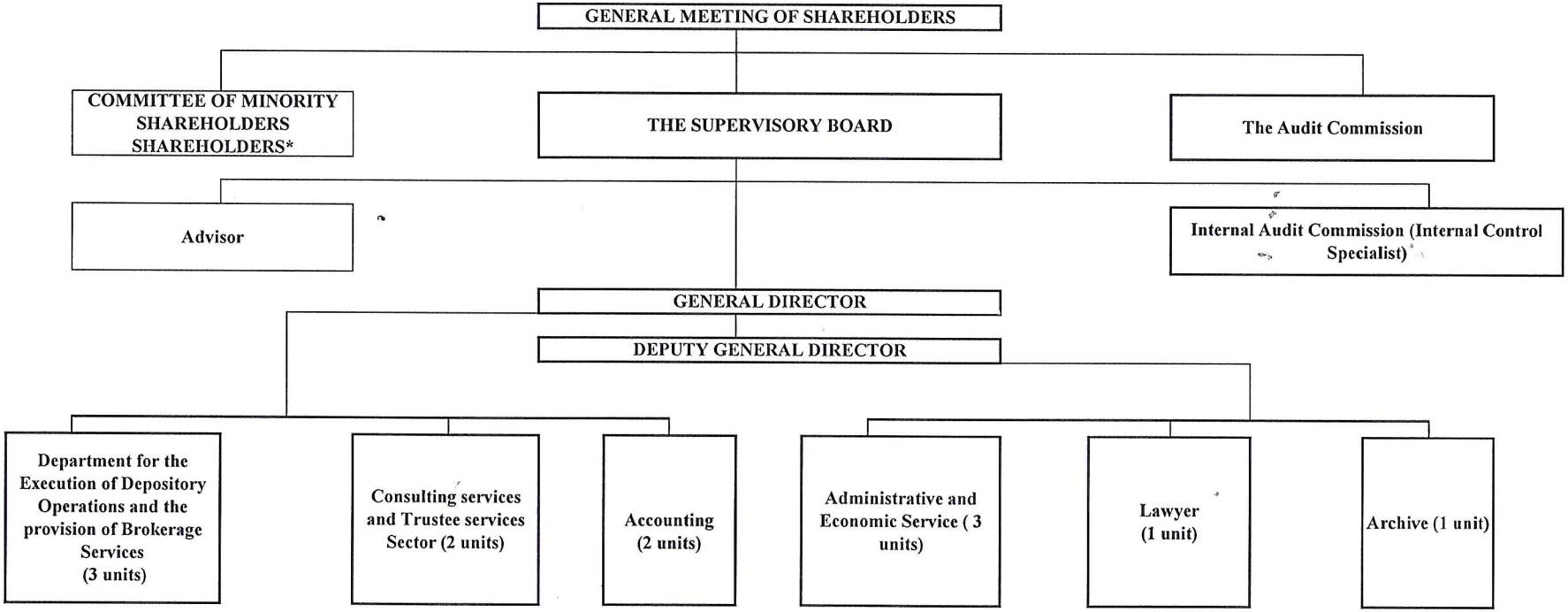

* Note: in case of creation, the committee of minority shareholders will consist of 3 people